



## ROPER ROAD COMMERCIAL SPACE

# Master Building III

4436 Roper Road, Edmonton



### BASE BUILDING SPECIFICATION:

- R40 roof, R28 walls, architectural glass and masonry facade.
- 10% office built to specifications.
- Heavy-duty asphalt and concrete.
- T5 LED lighting.
- Fenced yard / bay.
- Exhaust fan.
- Sump drain / bay.

*General Contractor available for tenant specific construction. Each unit built to above specifications ready for tenant.*

### LEASE INFORMATION

ADDRESS: 4436 Roper Road, Edmonton

LEGAL: Plan 1124085; Block 31; Lot 3

ZONING: IL (Light Industrial)

#### AVAILABLE FOR LEASE:

4436 Roper Road **3,744 sf**

- ~~4432 Roper Road 3,840 sf LEASED~~
- ~~4428 Roper Road 3,840 sf LEASED~~
- ~~4424 Roper Road 3,840 sf LEASED~~
- ~~4420 Roper Road 3,840 sf LEASED~~
- ~~4416 Roper Road 3,840 sf LEASED~~
- ~~4412 Roper Road 3,840 sf LEASED~~

UNIT DIMENSIONS: 32' x 120'

TURNKEY OFFICE: 10% per bay (400 sf) included

CLEAR HEIGHT: 28' at peak

LOADING: One 16' x 16' powered grade door / bay

POWER: 200 A 3Ph / bay

2021 PROPERTY TAXES: \$4.19/sf

RENT: Market

FOR MORE INFORMATION OR TO VIEW, PLEASE CONTACT:

**Murray McKay**, ASSOCIATE VICE PRESIDENTE

c: 780-940-2100 p: 780-463-3332  
mmckay@barclaystreet.com

102, 9452 – 51 Avenue • Edmonton, AB T6E 5A6 • www.barclaystreet.com



**BARCLAY STREET**  
REAL ESTATE

**TCN**  
WORLDWIDE  
REAL ESTATE SERVICES



LOCAL EXPERTISE MATTERS



AVAILABLE  
**3,744** SF

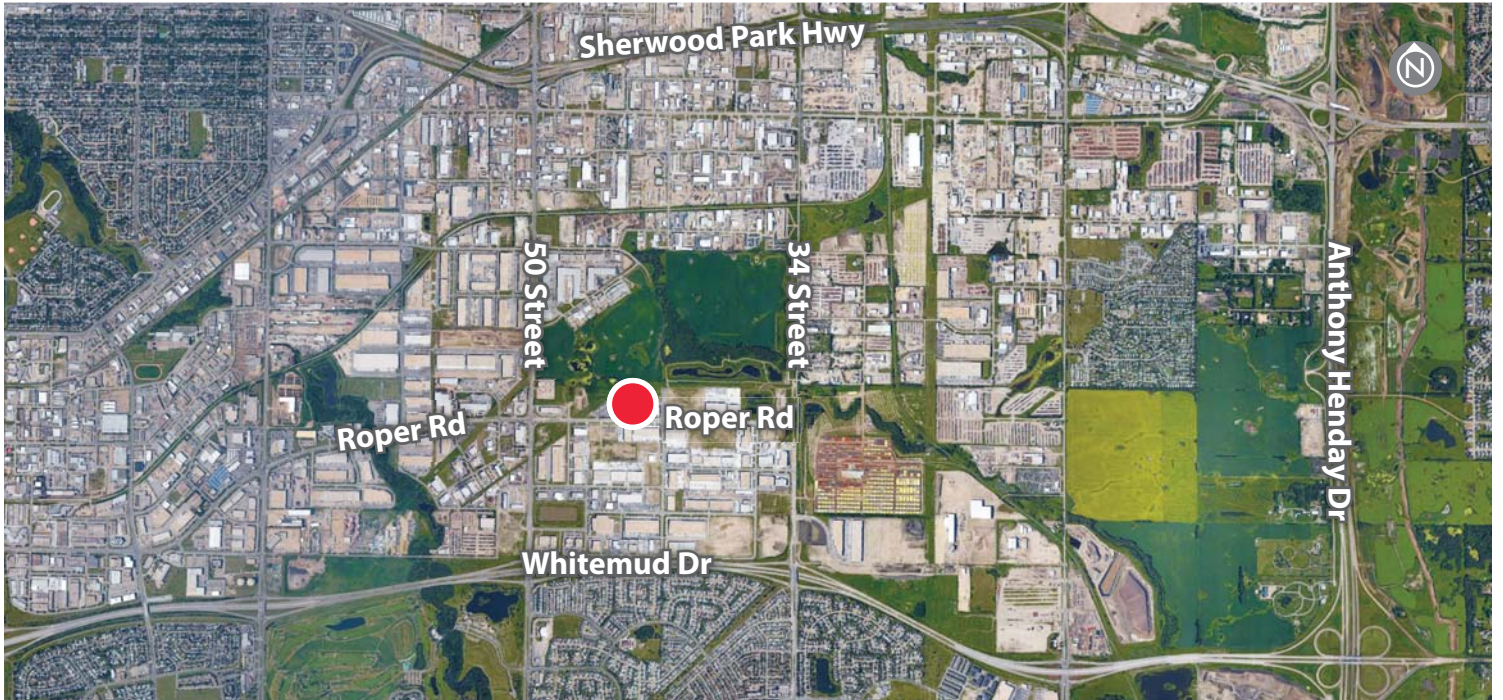
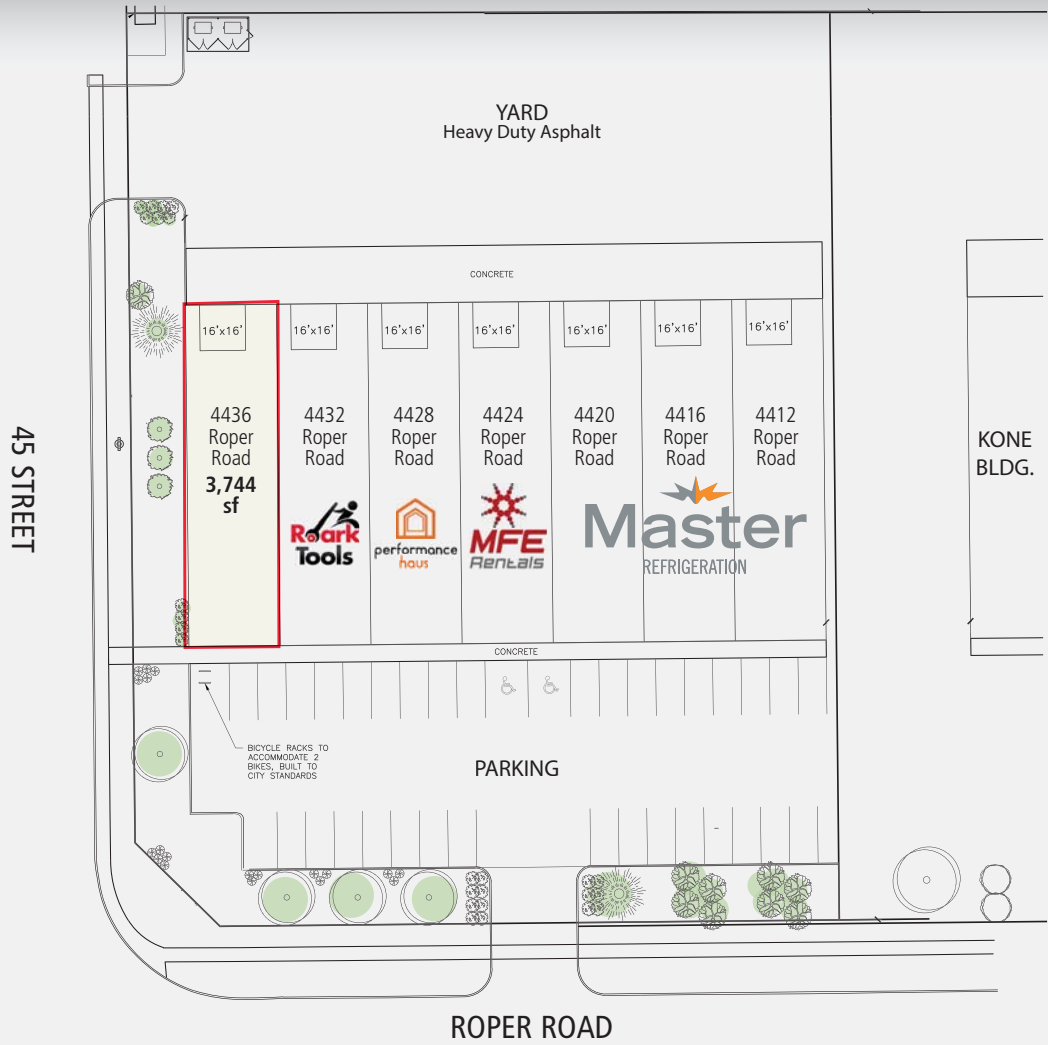

The information contained herein has been gathered from sources deemed reliable, but is not warranted as such and does not form any part of any future contract. This offering may be altered or withdrawn at any time without notice.



**BARCLAY STREET**  
REAL ESTATE

**TCN**  
WORLDWIDE REAL ESTATE SERVICES



LOCAL EXPERTISE MATTERS